





A.P. B/DP NO. 22/22656/95  
 PA I  
 PA II

A.P. D.P. 3/16  
 PROPOSED RESIDENTIAL APARTMENTS  
 AT R.S NO. 3957/6 & 3956/40,  
 BLOCK NO 87 GREENWAYS ROAD  
 R.A. PURAM, MADRAS - 28



SCHEDULE OF JOINERY

MD MAIN DOOR	1.07 X 2.10
D DOOR	0.91 X 2.10
D2 - DO -	0.84 X 2.10
W WINDOW	3.05 X 1.57
W1 - DO -	2.44 X 1.57
W2 - DO -	1.83 X 1.57
W3 - DO -	1.22 X 1.57
V VENTILATOR	0.32 X 1.37
V1 - DO -	3.04 X 0.61
V2 - DO -	2.41 X 0.61
V3 - DO -	1.83 X 0.61
V4 - DO -	3.66 X 0.61

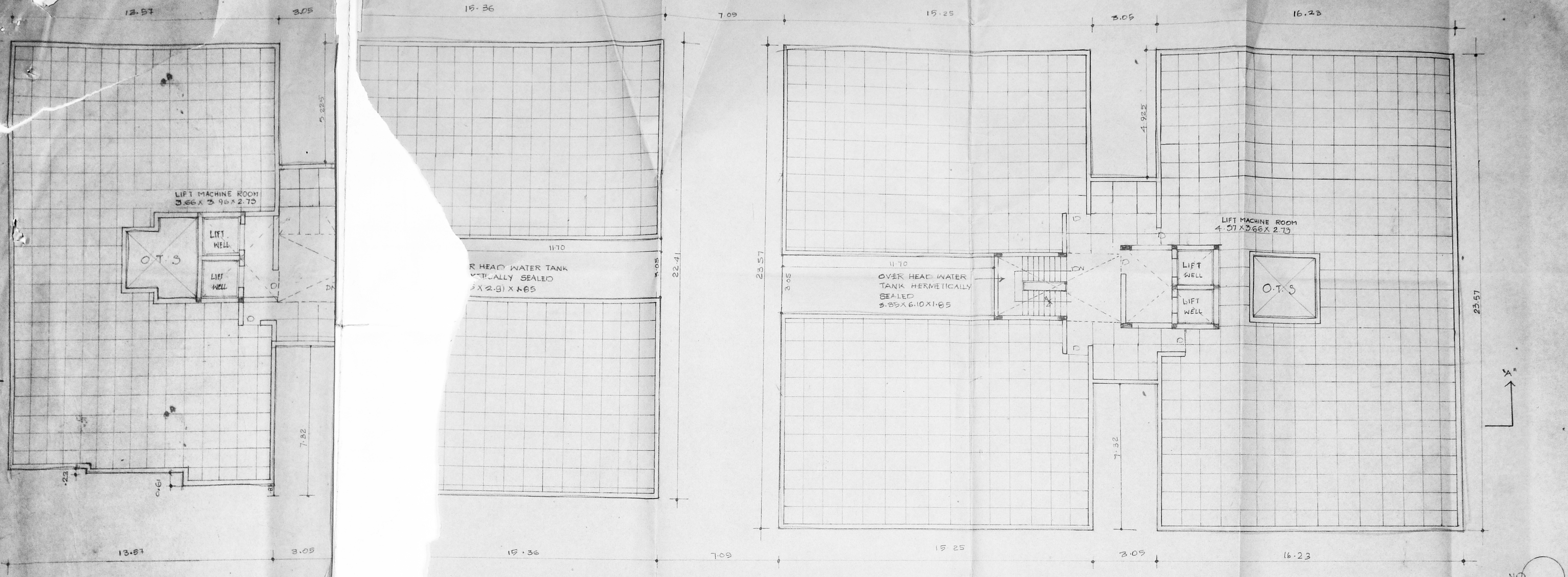

TERRACE FLOOR PLAN

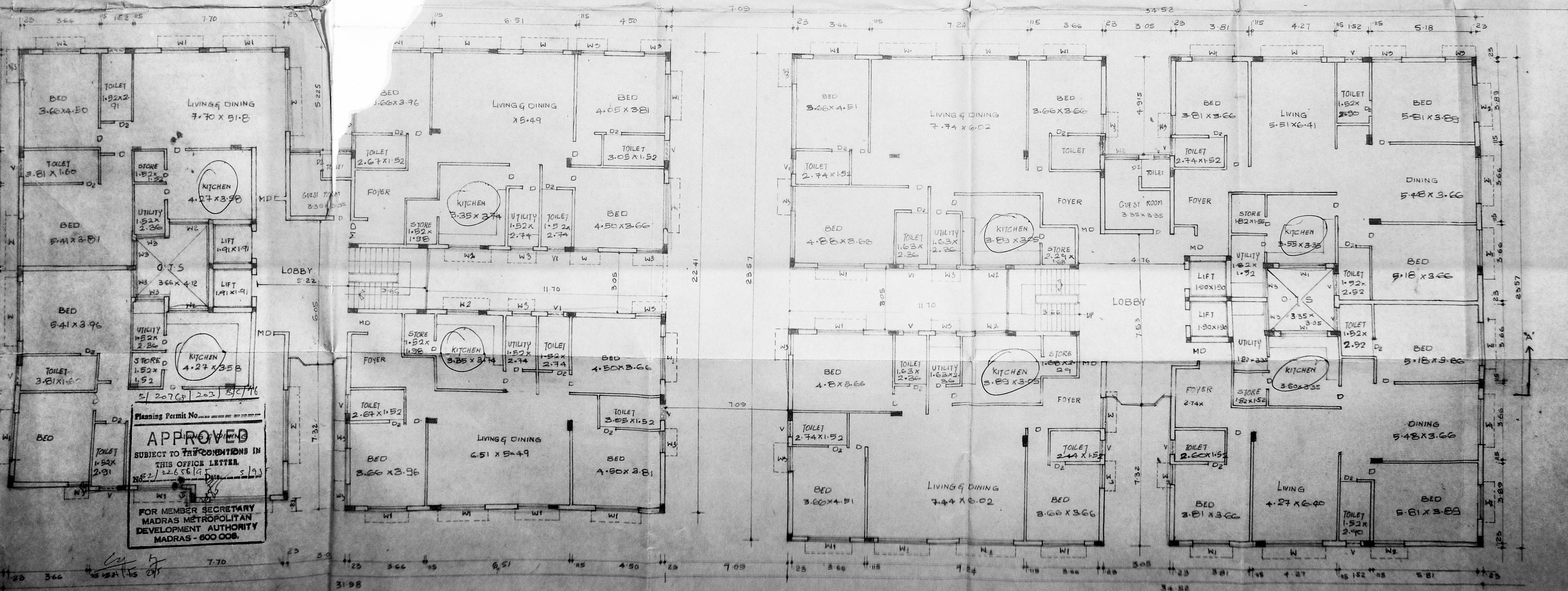

FIRST, SECOND, THIRD FLOOR PLAN

COLOUR INDEX

PROPOSED	
BOUNDARY LINE	
ROAD	
SEWER LINE	
WATER LINE	

OWNER SIGNATURE  
 LICENSED SURVEYOR  
 S. DURAI PANDIAN

BRAMISERVI P. Arch.  
 Registered Engineer, Industrial Consultant  
 Registered Architect, Tamil Engineer &  
 Licensed Surveyor Corporation of Madras.  
 14 St. Mary's Road, Garden Colony, Extn.  
 Madras-600 002, Ph. No. 612882, 612883

Planning Permit No. 22/22656/95  
**APPROVED**  
 SUBJECT TO THE CONDITIONS IN  
 THIS OFFICE LETTER  
 22/22656/95  
 5/19  
 FOR MEMBER SECRETARY  
 MADRAS METROPOLITAN  
 DEVELOPMENT AUTHORITY  
 MADRAS - 600 008.



